

Students Satisfactory Survey 2021-2022

A questionnaire has been designed covering all the segments of the college into five broad categories like, Teaching and learning, Administrative & office, Library, Extra-curricular activities and overall matters to collect the Students' feedback on the above mentioned fields of their respective Departments as well as College. This was sent through students group mail id's. The students of different Departments have given their response to the questionnaire. A criterion is set to evaluate their response. Score 90% to 100% is taken as satisfactory, score is 75% to 89% is taken as Good, score is 55% to 74% is taken as Average, score between 30% to 54% is taken as Below average then the score is below 30% is taken as Poor.

1. How much of the curricula and syllabi are covered in the Discipline in which you are studying?

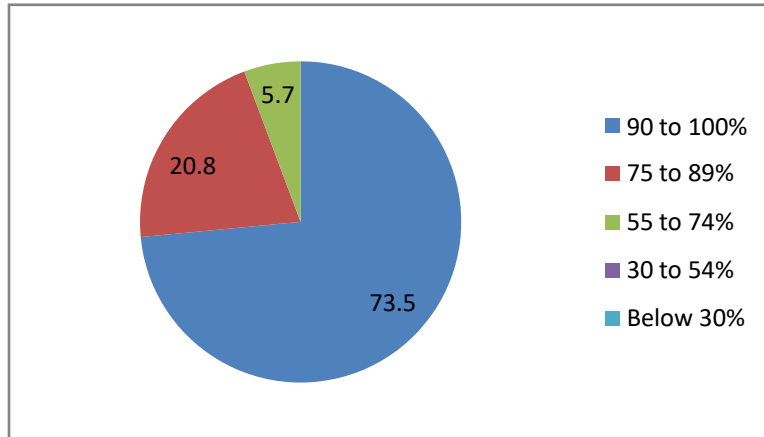

2. What categories of teachers are involved in the theory and practical classes in your discipline?

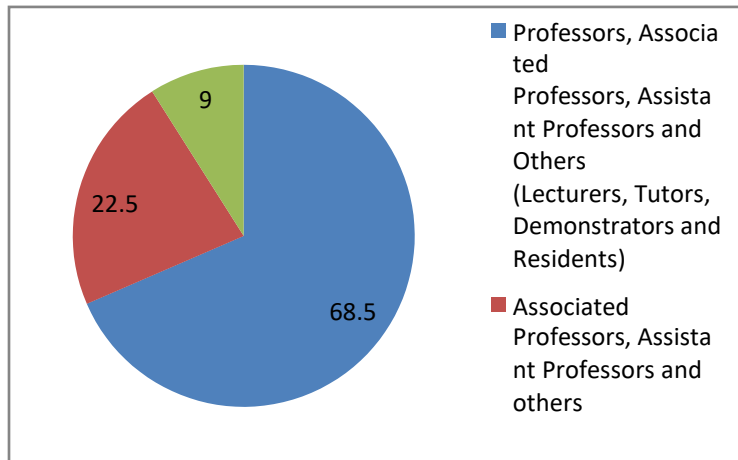

3. What percentage of teachers is effectively communicating domain knowledge, IT skills and Soft Skills in the Teaching Learning Process?

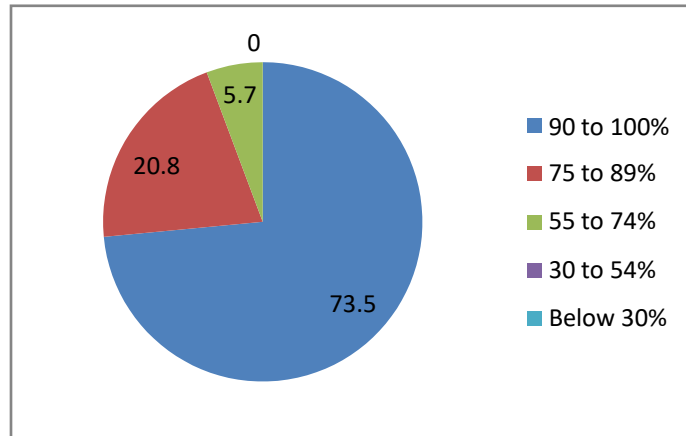

4. Do the teachers build-up in you the expected curricular competencies, programme outcomes and course outcomes?

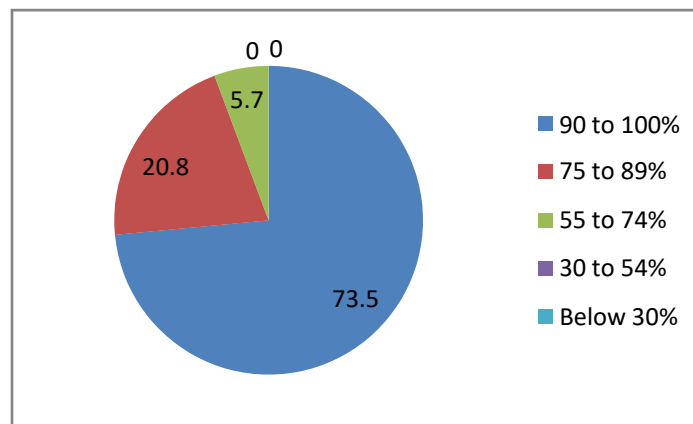

5. Does your mentor do necessary follow up of the tasks assigned to you?

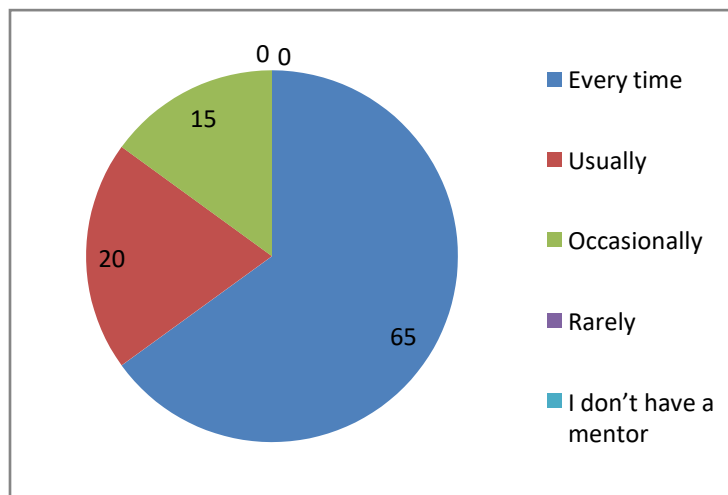

6. To what extent the mentoring process in your institution is beneficial to you for cognitive, social and emotional growth?

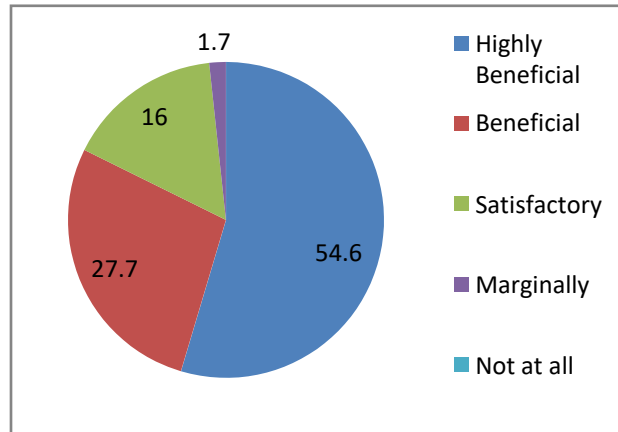

7. To what extent clinical and practical facilities related to your discipline have been made available to you?

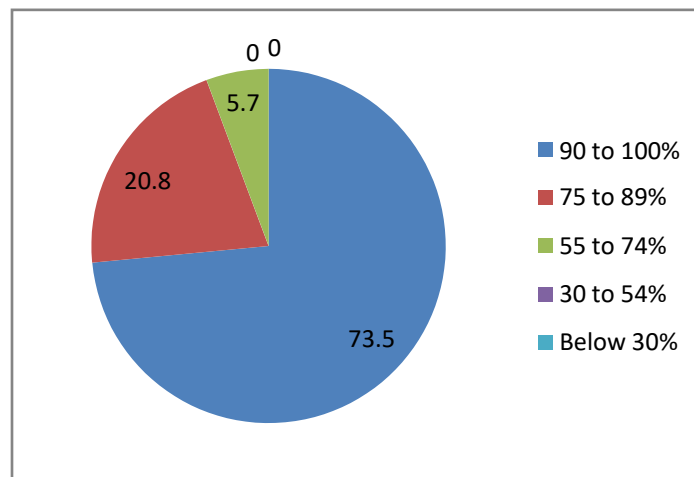

8. What extent of training you are provided in the skill and simulation labs, clinical ward rounds / rotations and lab exercises related to your discipline?

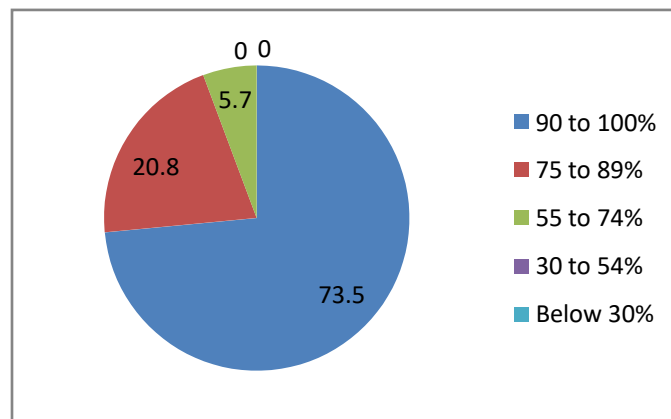

9. What percentage of teachers using ICT-enabled methods like multimedia, web-based learning and national e-resources while teaching?

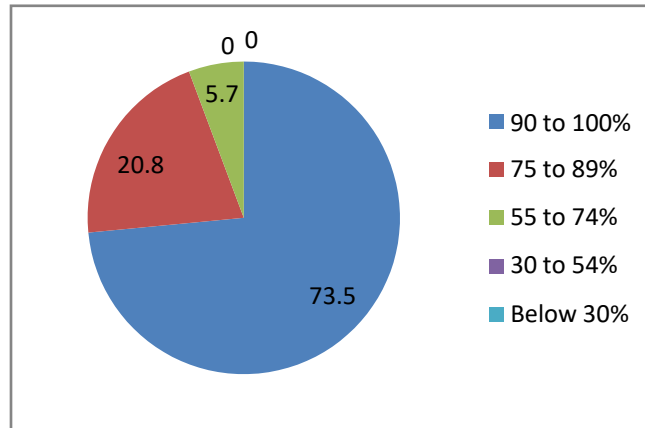

10. What is the extent of opportunities given to you for outdoor learning like internship, student exchanges, field visits and projects?

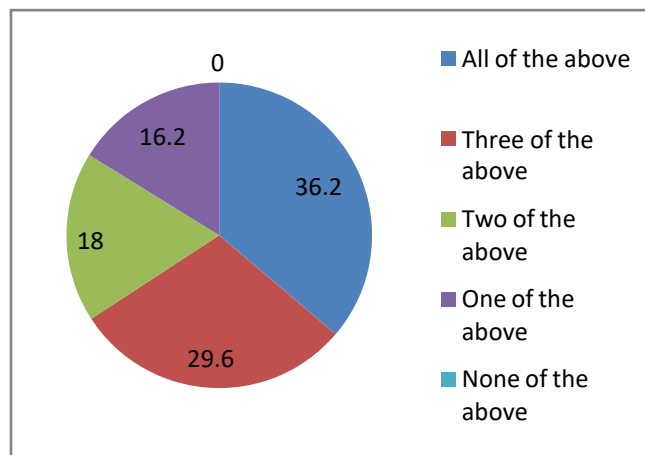

11. Does the institution provide the opportunities for experiential learning, like problem-based learning, case-based learning, evidence-based learning, competency building, seminars, group discussions, to enhance knowledge and skills in your discipline?

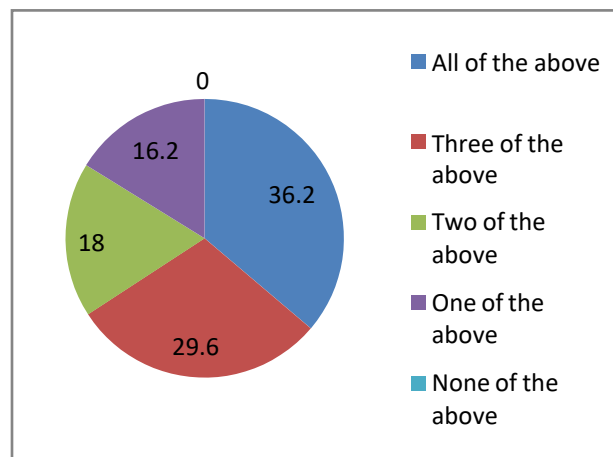

12. What is the level of opportunities provided by your institution to develop employability and entrepreneurship skills to prepare you for your career?

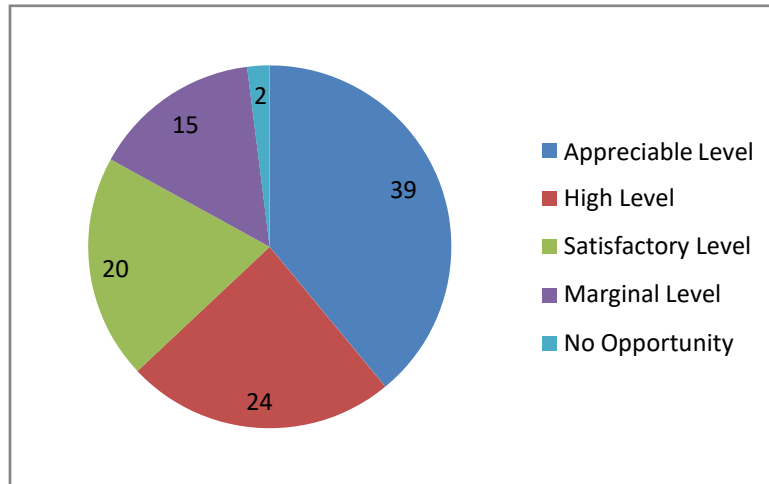

13. What is the level of value-added courses / training given by your institution in the area of professional ethics and values, community service, preventive health care and rural health care?

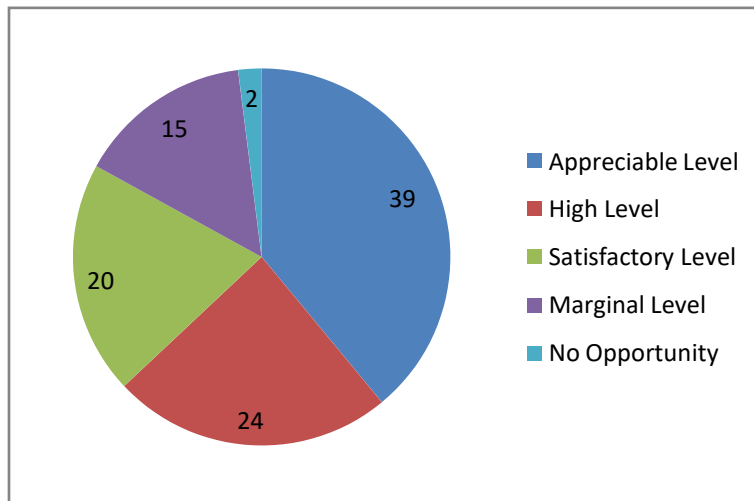

14. What level of monitoring and evaluation is available in your institution for assessing the effectiveness and interactivensess of the classroom/learning sessions?

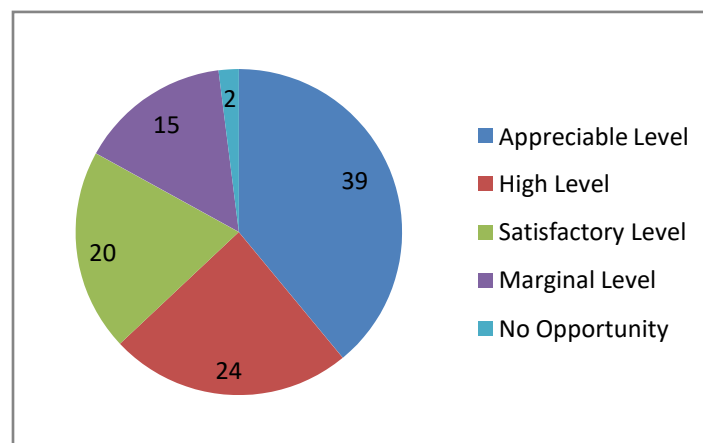

15. To what extent the institutional ambience and class room teaching has improved your creative thinking and analytical skills?

